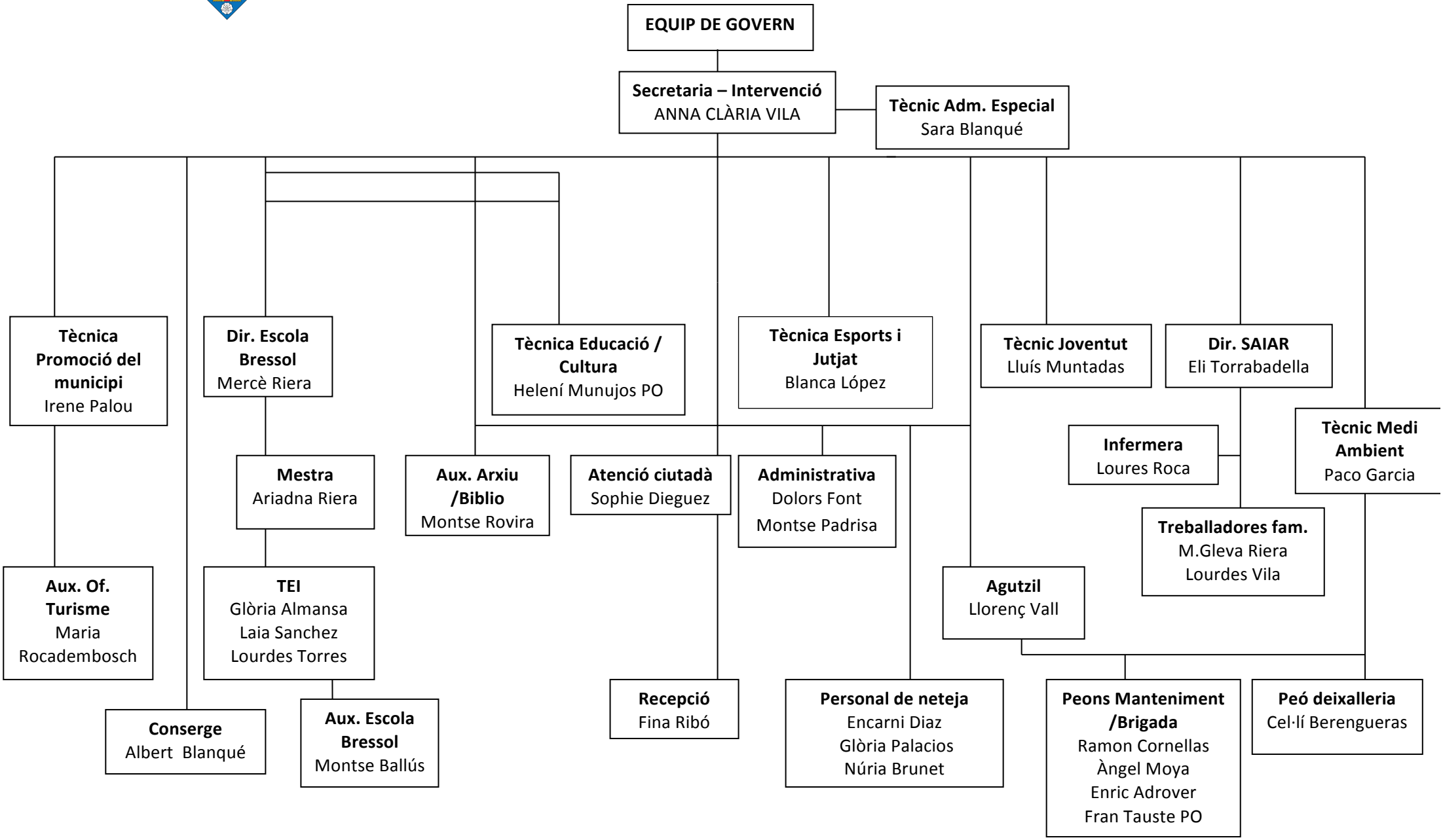AJUNTAMENT DE PRATS DE LLUÇANÈS